

# ARMODILO™

## Curve Tablet Stand

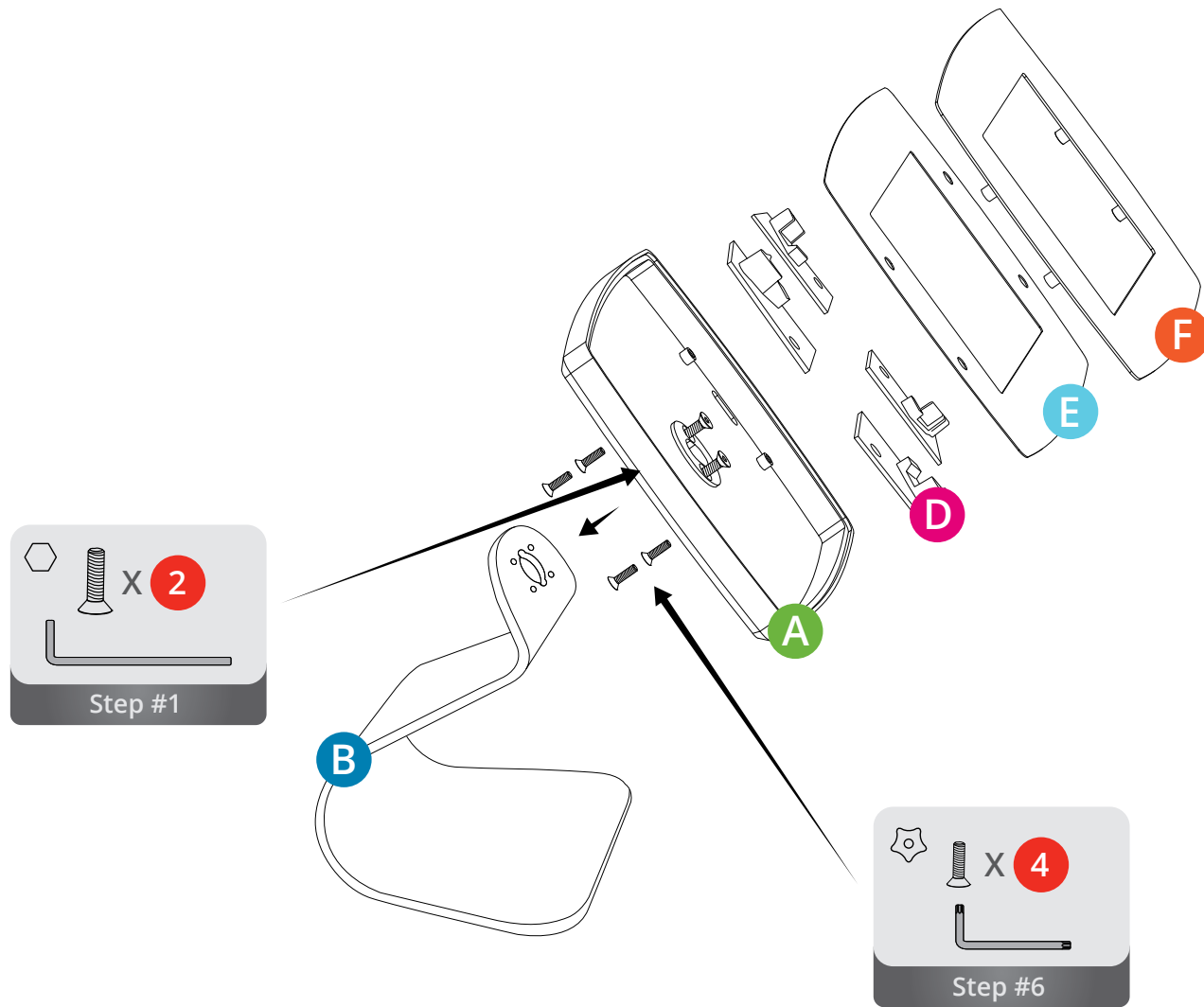

## Curve Assembly

- 01 Connect **A** to **B** using two screws
- 02 Insert 4 x **D** into **A**
- 03 Insert your tablet
- 04 Cover Tablet with **E**  
*Remove protective plastic on first use*
- 05 Cover **E** with **F**
- 06 Secure **F** by putting 4 security screws in through the back of **A**

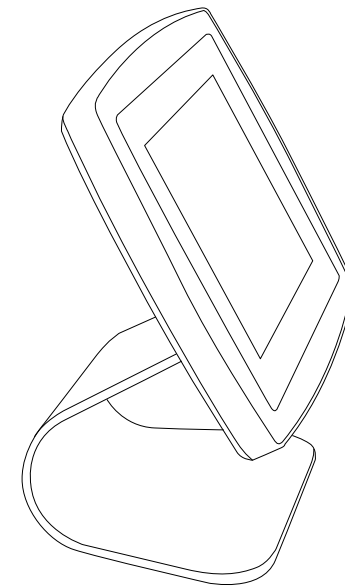

Fully Assembled Unit

For full Assembly  
Instructions and  
Warranty Information  
visit: [armodilo.com](http://armodilo.com)